

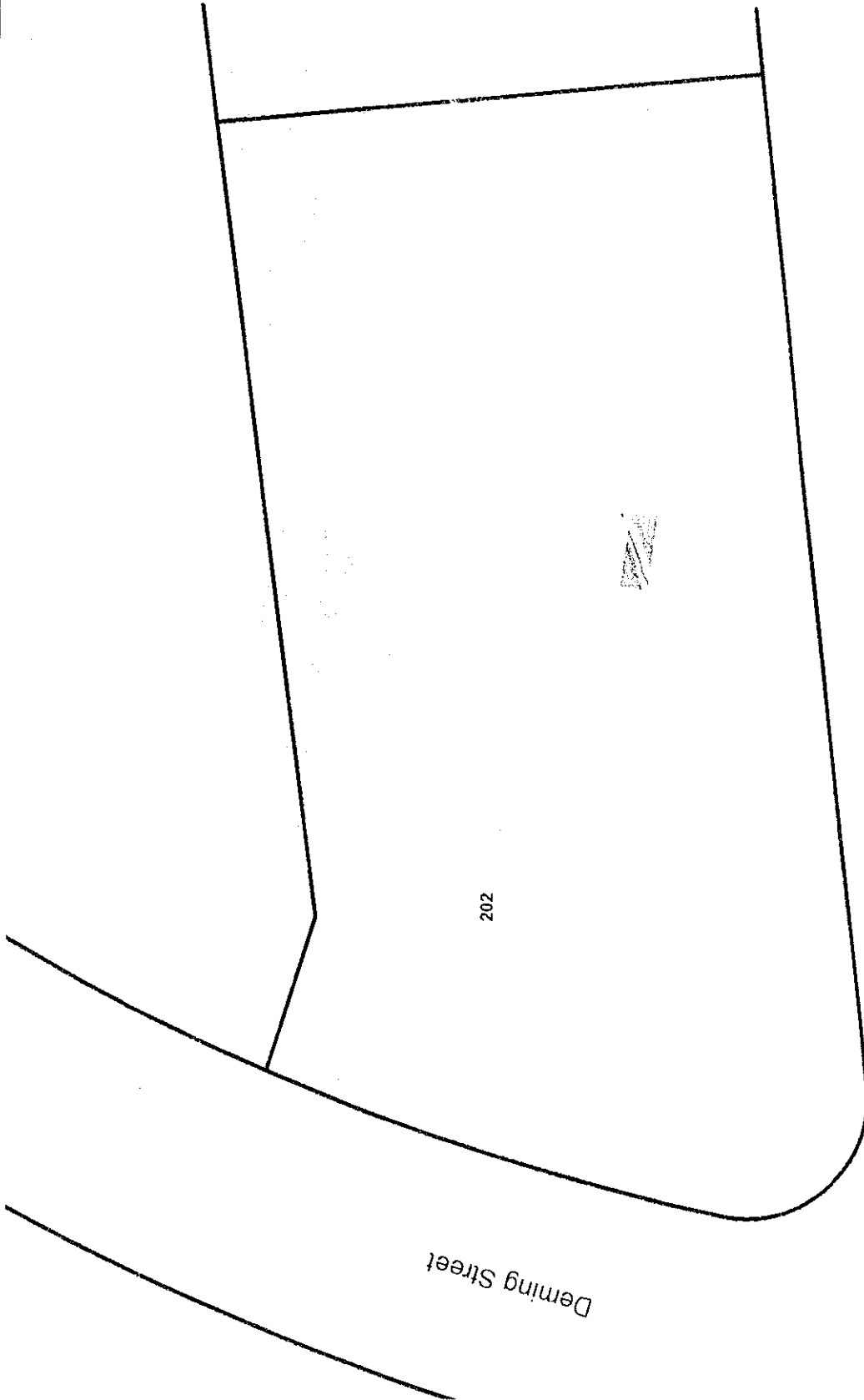

**Map Legend**

- Parcels
- Easements**
  - CONSERVATION
  - PRIVATE DRAINAGE
  - STATE DRAINAGE
  - SUBDIVISION DRAINAGE
  - TOWN DRAINAGE
- Wetlands**
  - Wetlands
  - Upland Review Areas

- BAZEMA LEGEND**
- Center Line
  - Local Roads
  - Major Roads
  - Highways
  - Sublots
  - Bay
  - Dock
  - Railroad
  - Sewer
  - Driveways
  - Paved Road
  - Streams
  - Marsh/Water
  - Water
  - Wetland Vegetation



Candlewyck Drive

**202 Deming St**

This map was prepared by the City of Deming, Florida, and is intended for informational purposes only. It is not a legal document and should not be used for legal proceedings. The City of Deming is not responsible for any errors or omissions on this map. For more information, please contact the City of Deming at (904) 253-1234.



This page contains a detailed description of the parcel you selected. Press the new search link at the bottom of the screen to submit a new Query.

**Current Location Information**

Card Number	1 of 1
Parcel ID	R2618610
Property Location	202 DEMING STREET

**Valuation Information**

Land	Building	Total	Assessment
68,200	94,500	162,700	113,890

**Property Information**

Year Built	Style	Story Height	TLA	Total Acres	GFLA
1850	2-Family	2	2928	0.745	1464
Bedrooms	Full Baths	Half Baths	Total Rooms	Attic	Basement
3	2	0	10	None	Full
Volume	Page	Date	Type	Current Date	Map Reference
1505	0135	20020301	FIDD	0	S/E 346

**Outbuilding Information**

Type	Qty	Year Built	Size	Grade	Condition
	0	0	0x0		
	0	0	0x0		
	0	0	0x0		
	0	0	0x0		
	0	0	0x0		
	0	0	0x0		
	0	0	0x0		

**Property Picture**



**Sales Information**

Date	Type	Price	Source	Validity	Volume/Page
2002/03/01	Land + Bldg	130,000	Other		1505/135
//0					
//0					
//0					
//0					

**Building Sketch**

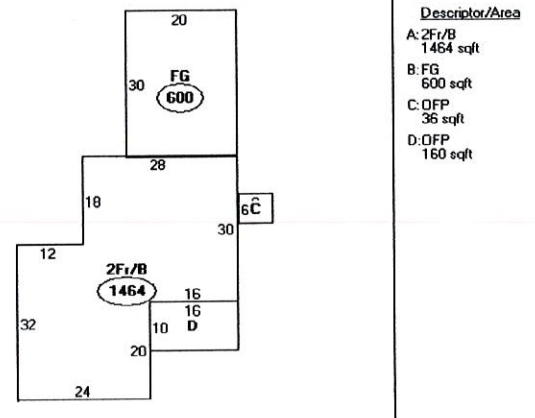

**Other Information**

Census Tract	494202
Municipal Code	
Landuse Code	RESIDENTIAL > 20,000 SQFT
Vote District	8
House District	25
Refuse Pickup	WEDNESDAY
Snow District	10
Elementary School	RUTH CHAFFEE
Middle School	JOHN WALLACE

[New Search!](#)

20020301	FIDD	0	S/E 346
----------	------	---	---------

**Information**

Size	Grade	Condition
0x0		
0x0		
0x0		
0x0		
0x0		
0x0		
0x0		

**Property Picture**



**Information**

Source	Validity	Volume/Page
er		1505/135

**Information**

494202
DENTIAL > 20,000 SQFT
8
25
WEDNESDAY
10
RUTH CHAFFEE
JOHN WALLACE

**Building Sketch**

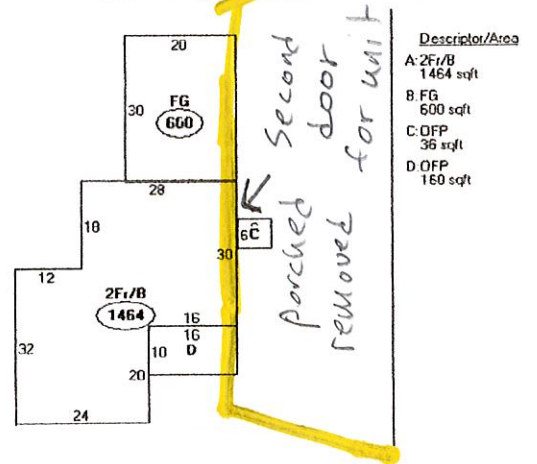

[New Search!](#)

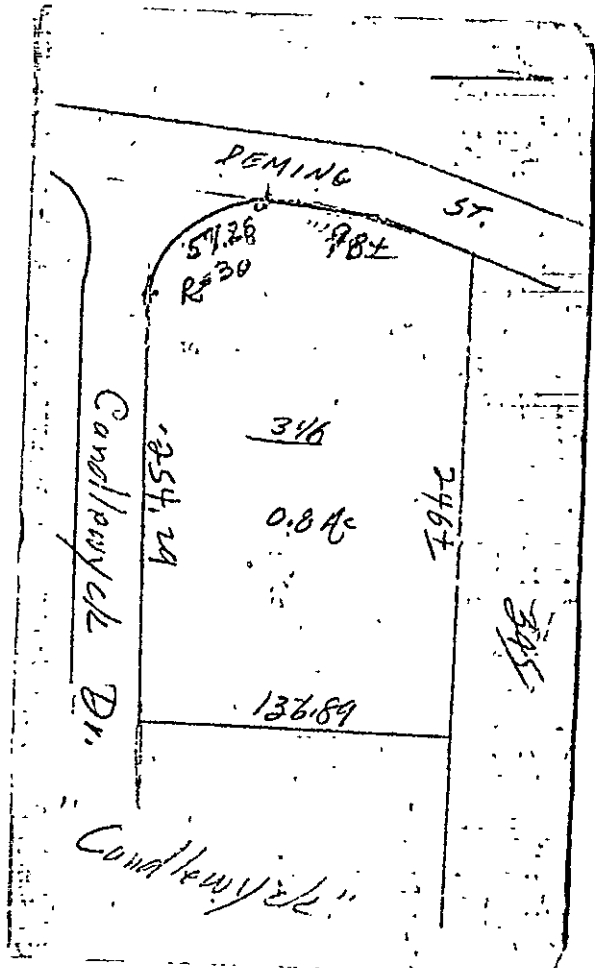

ADDRESS: 202 DEMING STREET  
OWNER: VISCONTI SALVATORE J JR & PAULA J  
ROUTE: 28\02L000  
MAP: SE 346

ACRES: 0.745  
VOLUME: 1505  
PAGE: 135  
DATE: MARCH 1, 2002

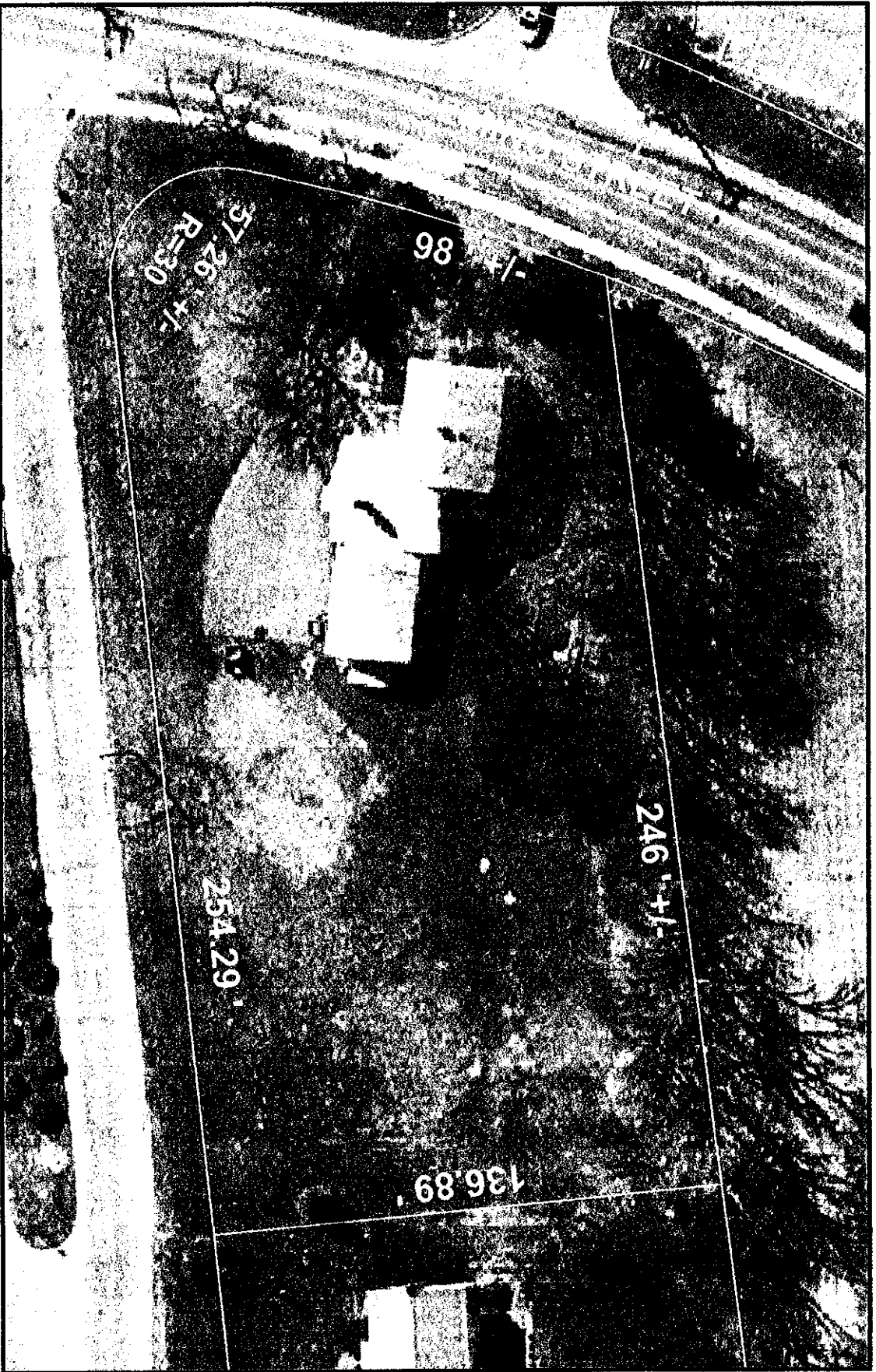

PREPARED BY  
TOWN PLANNING DEPARTMENT  
TOWN OF NEWINGTON



SCALE 1" = 40'



DISCLAIMER: MAP IS VISUAL  
REPRESENTATION ONLY.  
REFER TO DEED AND OR SURVEY